

Dorset County Council



Wildlife and Countryside Act 1981

**Dorset County Council
County of Dorset Definitive Map and Statement of Rights of Way**

**Dorset County Council (A Restricted Byway, Bridport at Donkey Lane)
Definitive Map and Statement Modification Order 2018**

This Order is made by Dorset County Council under section 53(2)(b) of the Wildlife and Countryside Act 1981 ("the Act") because it appears to that authority that the County of Dorset Definitive Map and Statement require modification in consequence of the occurrence of an event specified in section 53(3)(c)(i) namely, that a right of way which is not shown in the map and statement subsists or is reasonably alleged to subsist over land in the area to which the map relates and section 53(3)(c)(iii) namely, that any other particulars contained in the map and statement require modification.

The authority have consulted with every local authority whose area includes the land to which the order relates. The Dorset County Council hereby order that:

1. For the purposes of this Order the relevant date is 12 February 2018.
2. The County of Dorset Definitive Map and Statement shall be modified as described in Part I and Part II of the Schedule and shown on the map attached to the Order.
3. This Order shall take effect on the date it is confirmed and may be cited as the "Dorset County Council (A Restricted Byway, Bridport at Donkey Lane) Definitive Map and Statement Modification Order 2018".

Dated this 9TH day of MARCH 2018

THE COMMON SEAL OF THE
DORSET COUNTY COUNCIL
was fixed in the presence of:-



081/18

Authorised Signatory

The foregoing Order is hereby confirmed unopposed

Authorised Signatory

Dated this 18 day of May 2018

SCHEDULE

(The points specified relate to the map attached to the Order and their positions are identified by national grid references)

Part I

Modification of definitive map Description of way to be added

A Restricted Byway at Bridport in the West Dorset District:
(To be numbered *Restricted Byway 47, Bridport*)

C – E – F From its junction with the B3162 Dottery Road, north west of 224 North
– A – G – Allington Road at point C (SY 46109391), east and east south east along a
B – H tarmac surfaced path (known as Donkey Lane), running parallel with the
Allington parish boundary, to point E (SY 46149390), north west of
Meadowside. Continue east south east along a concrete surfaced path to its
junction with Footpath 4, Allington, north of Meadowside at point F (SY
46169390) and east south east to its junction with Footpath 3, Allington, north
east of Meadowside at point A (SY 46179389). Continue east south east, (via
point G (SY 46179389)), across an area of grass with trees and shrubs,
passing to the north of 75b Court Orchard Road, to its junction with Court
Orchard Road at point B (SY 46209387), then east south east, continuing to
the Allington parish boundary, north of 79 Orchard Crescent at point H (SY
46269387). Width: variable between 7 to 12 metres as shown shaded cross
hatched on the Order plan 16/17/6.

Part II

Modification of definitive statement Variation of particulars of way

Restricted Byway 47, Bridport in the West Dorset District:

Add:

From: SY 46109391 To: SY 46269387

From its junction with the B3162 Dottery Road, north west of 224 North Allington Road, east and east south east along a tarmac surfaced path (known as Donkey Lane), running parallel with the Allington parish boundary, to SY 46149390, north west of Meadowside. Continue east south east along a concrete surfaced path to its junction with Footpath 4, Allington, north of Meadowside at SY 46169390 and east south east to its junction with Footpath 3, Allington, north east of Meadowside at SY 46179389. Continue east south east, (via SY 46179389), across an area of grass with trees and shrubs, passing to the north of 75b Court Orchard Road, to its junction with Court Orchard Road at SY 46209387, then east south east, continuing to the Allington parish boundary, north of 79 Orchard Crescent. Width: variable between 7 to 12 metres as shown shaded cross hatched on the Order plan 16/17/6.

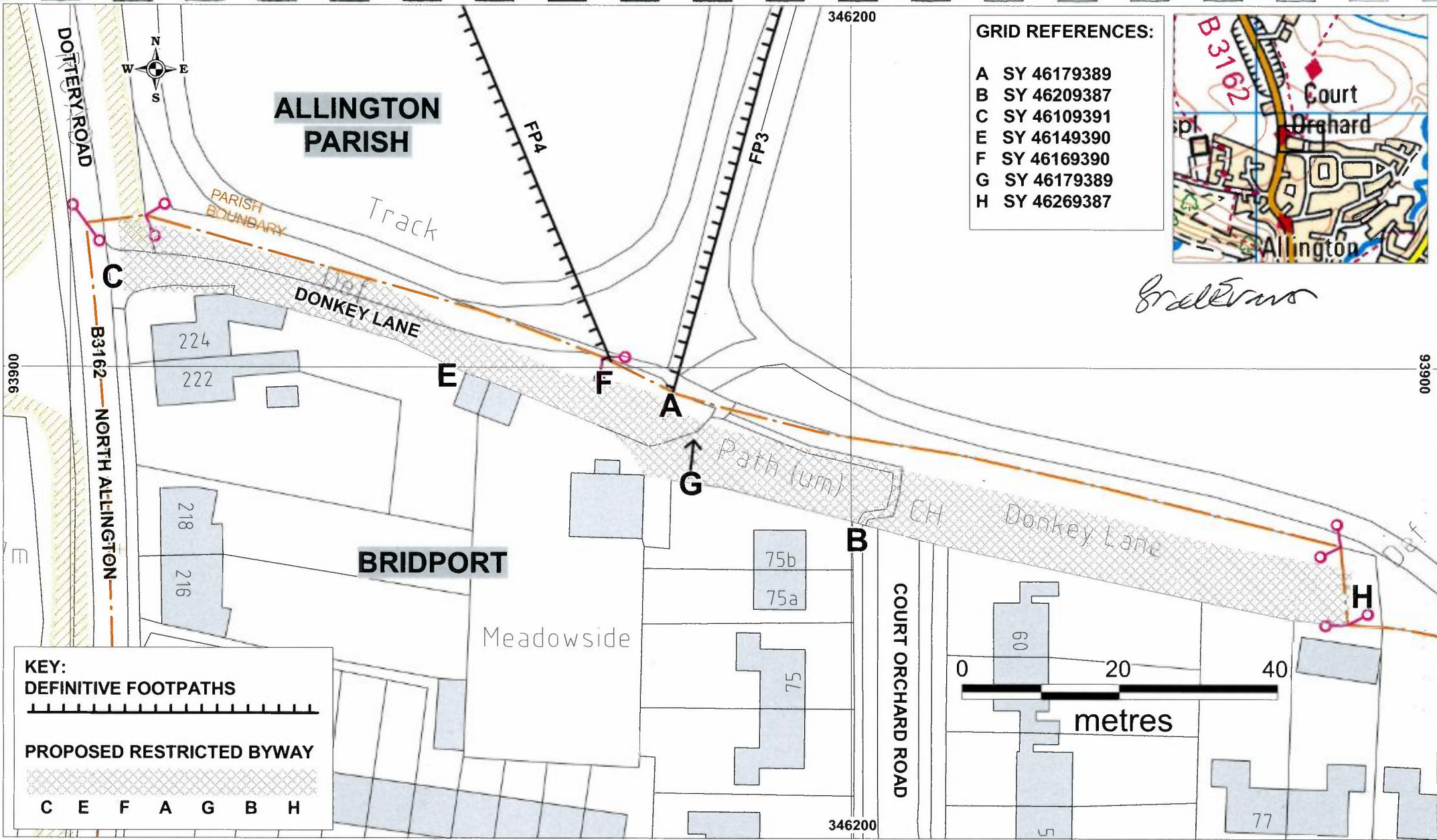

GRID REFERENCES:

A	SY 46179389
B	SY 46209387
C	SY 46109391
E	SY 46149390
F	SY 46169390
G	SY 46179389
H	SY 46269387

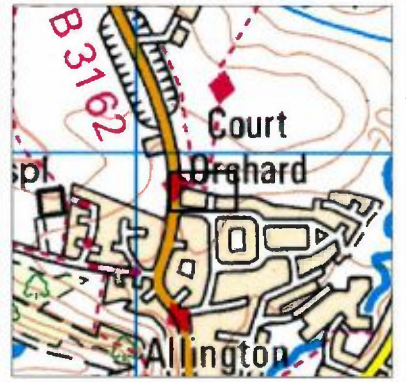

Brad Evans

KEY:

DEFINITIVE FOOTPATHS

PROPOSED RESTRICTED BYWAY

C E F A G B H

**DORSET COUNTY COUNCIL (A RESTRICTED BYWAY, BRIDPORT AT DONKEY LANE)
 DEFINITIVE MAP AND STATEMENT MODIFICATION ORDER 2018**

Ref: 16/17/6
Date: 22/2/2018
Scale 1:650
Drawn By: EB
Cent X: 346183
Cent Y: 93893

GEOGRAPHICAL INFORMATION SYSTEMS

Dorset County Council

© Crown copyright and database rights 2018 Ordnance Survey 100019790. You are permitted to use this data solely to enable you to respond to, or interact with, the organisation that provided you with the data. You are not permitted to copy, sub-licence, distribute or sell any of this data to third parties in any form. Aerial Photography © UK Perspectives 2002 © Gelmapping 2005, 2009 & 2014